

Homestead Exemptions (51,997 - Red) & Residential Addresses (83,847 - Blue) in Hernando County, FL

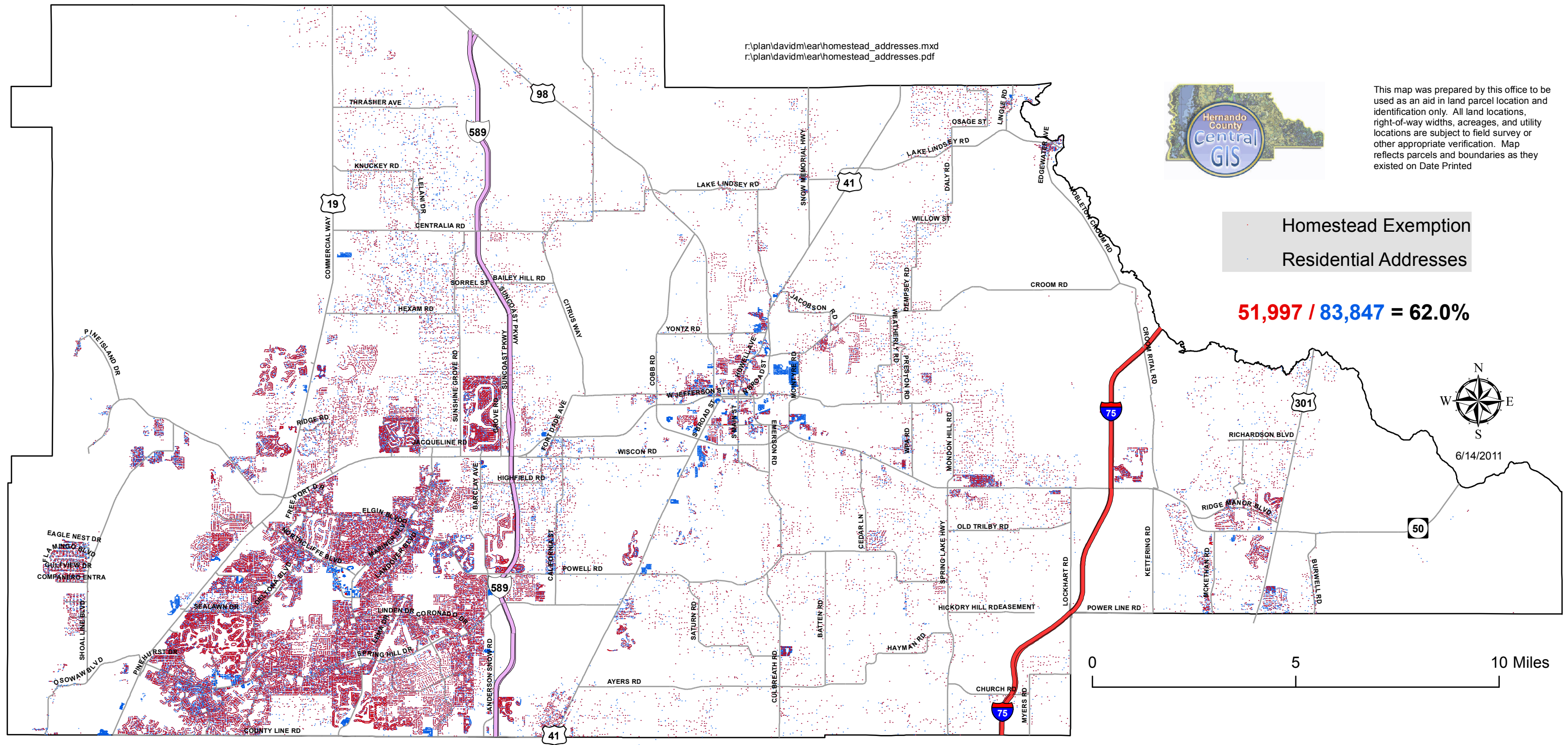

This map was prepared by this office to be used as an aid in land parcel location and identification only. All land locations, right-of-way widths, acreages, and utility locations are subject to field survey or other appropriate verification. Map reflects parcels and boundaries as they existed on Date Printed

Homestead Exemption
Residential Addresses

Source: Hernando County Central GIS:
GIS.ADDRESSES - Fieldname - StructureType = "Res. Use"; GIS.V_PARCELS - Fieldname - PCA3_Living_Units > 0 AND CertifiedExemptValueCounty > or = \$5000;
Caveat: This map shows an additional 563 address points on multifamily parcels which are homesteaded.
This number has been subtracted from the total homestead exemptions figure at the top of the page.