

# Hernando County Transit Management, Inc - Service Area\*

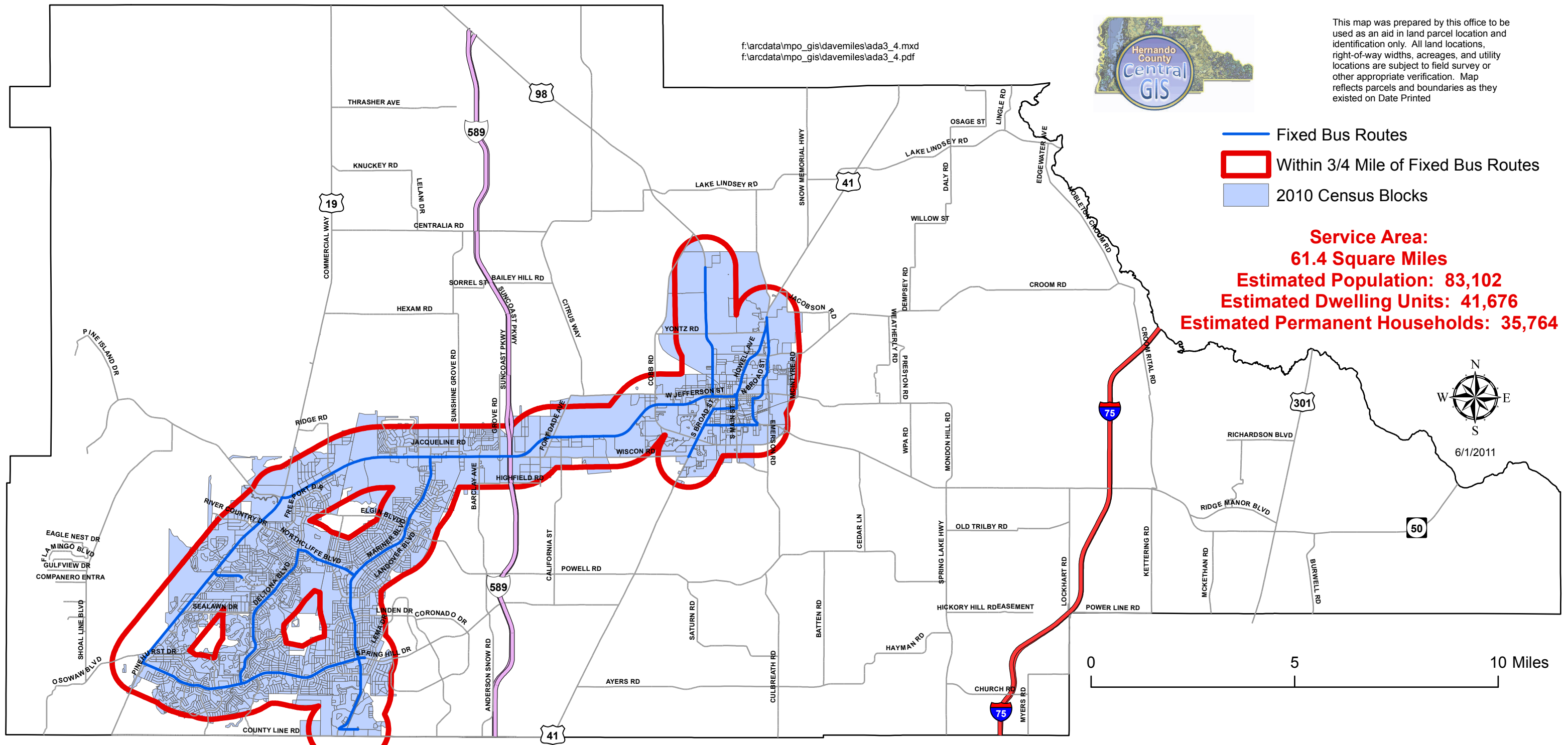

f:\arcdata\mpo\_gis\davemiles\ada3\_4.mxd  
f:\arcdata\mpo\_gis\davemiles\ada3\_4.pdf



This map was prepared by this office to be used as an aid in land parcel location and identification only. All land locations, right-of-way widths, acreages, and utility locations are subject to field survey or other appropriate verification. Map reflects parcels and boundaries as they existed on Date Printed

- Fixed Bus Routes
- Within 3/4 Mile of Fixed Bus Routes
- 2010 Census Blocks

**Service Area:**  
**61.4 Square Miles**  
**Estimated Population: 83,102**  
**Estimated Dwelling Units: 41,676**  
**Estimated Permanent Households: 35,764**

\* Measure 3/4 mile either side of fixed bus routes.

Source: Hernando County Central GIS - GIS.ADA\_Buffer\_MPO; GIS.Bus\_Routes